

terrace above 2'-6" height fieldstone retaining wall

terrace above 2'-0" height fieldstone retaining wall

evidence of early 19thc. artifacts in fill to approx. 2 ft. below grade

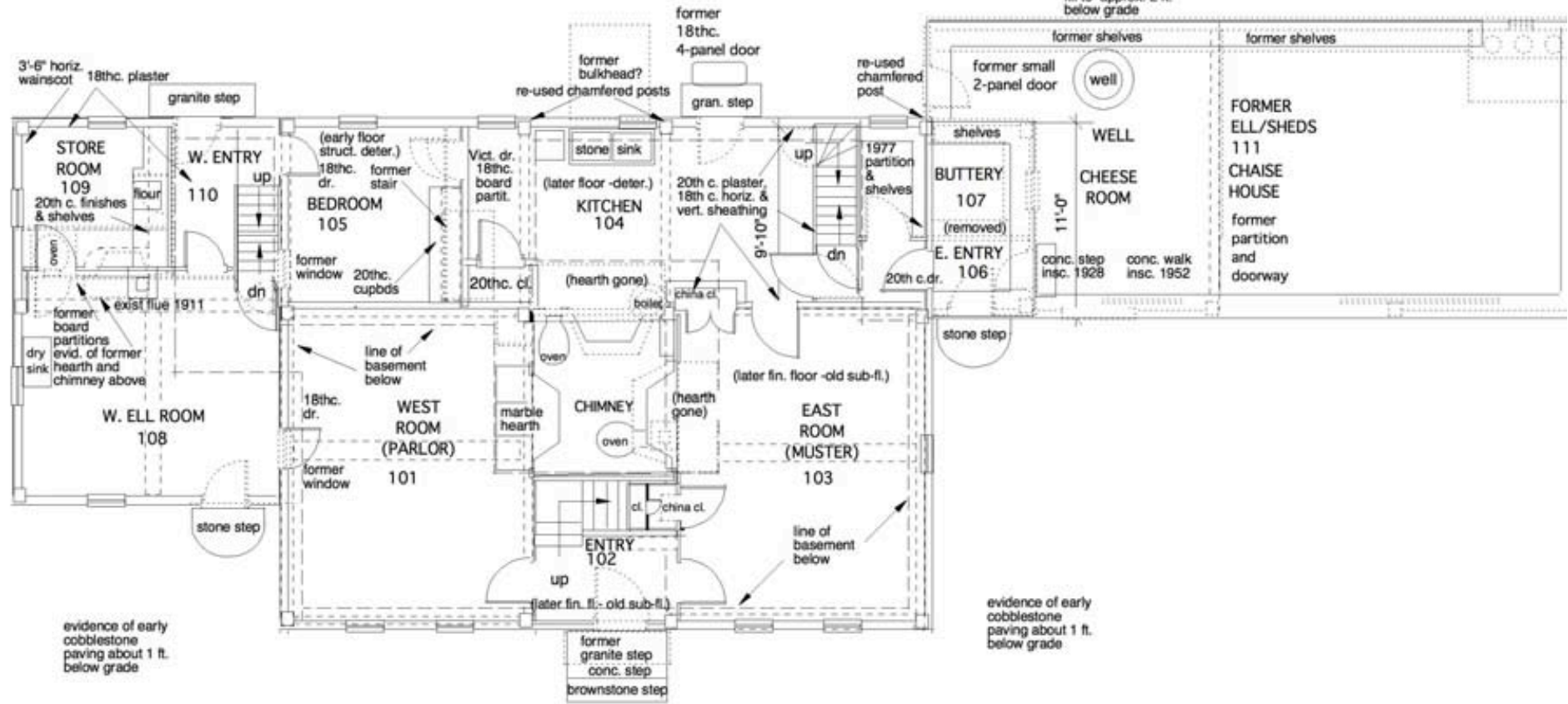

First Floor Plan Schematic - Existing

Preliminary Draft
scale 0 2 4 feet

Plans courtesy of New England Landmarks