

# FIRST FLOOR

## ENTRY - DAIRY & CHEESE ROOM

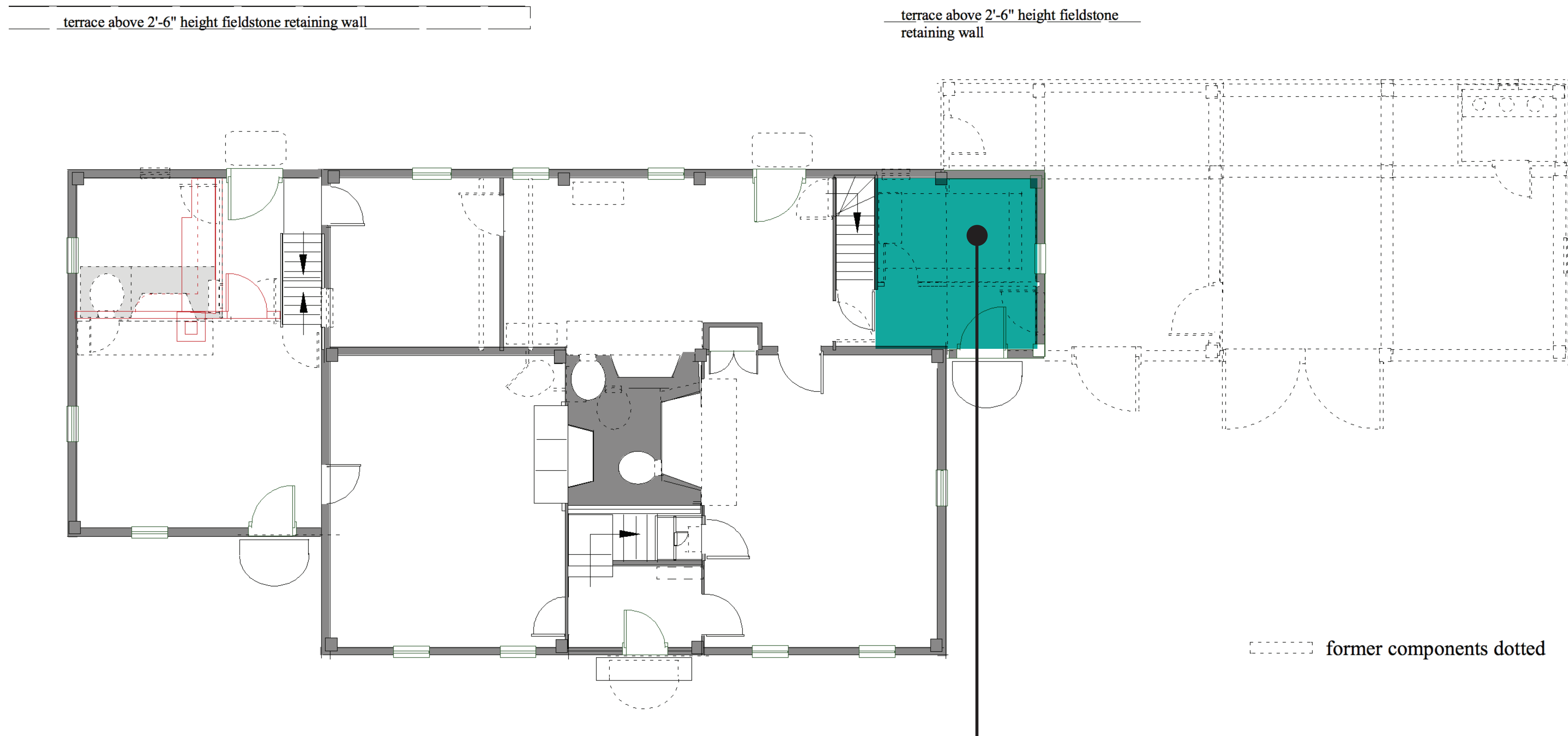

**Use:** On April 19th 1775, Mrs. Barrett served British milk, bread and cheese made here.

**Original Features:** Framing of west half former ceiling, board sheathing west wall.

**Later Alterations:** 18th c. East Entry Ell added when kitchen stair relocated to enlarge dairy, 19th c. door to kitchen

**Restorations:** Framing repaired, missing portions of flooring replaced to match, window, door.

**Furniture:** "Two cheese presses" and Cheese Room among dairy items in Barrett inventories of 1779, 1808.

**Finishes:** 18th c. unpainted woodwork, whitewash on plaster, later 19th-20th c. plaster walls removed.