

Client:  
Save Our  
Heritage,  
Concord, MA

Project:  
Col. James  
Barrett Farm,  
448 Barrett's  
Mill Rd.  
Concord, MA

Frederic C.  
Detwiler

Architect &  
Preservation  
Planner

302 Central St.  
Georgetown,  
Massachusetts  
01833

Tel. 978-352-2819  
or 617-640-4935  
e-mail:  
rick.detwiler@  
comcast.net

date: 12/4/2008

scale: as noted

Dwg. Title

**East  
Elevation**

Dwg. No. A 7



NEW  
ENGLAND  
LANDMARKS

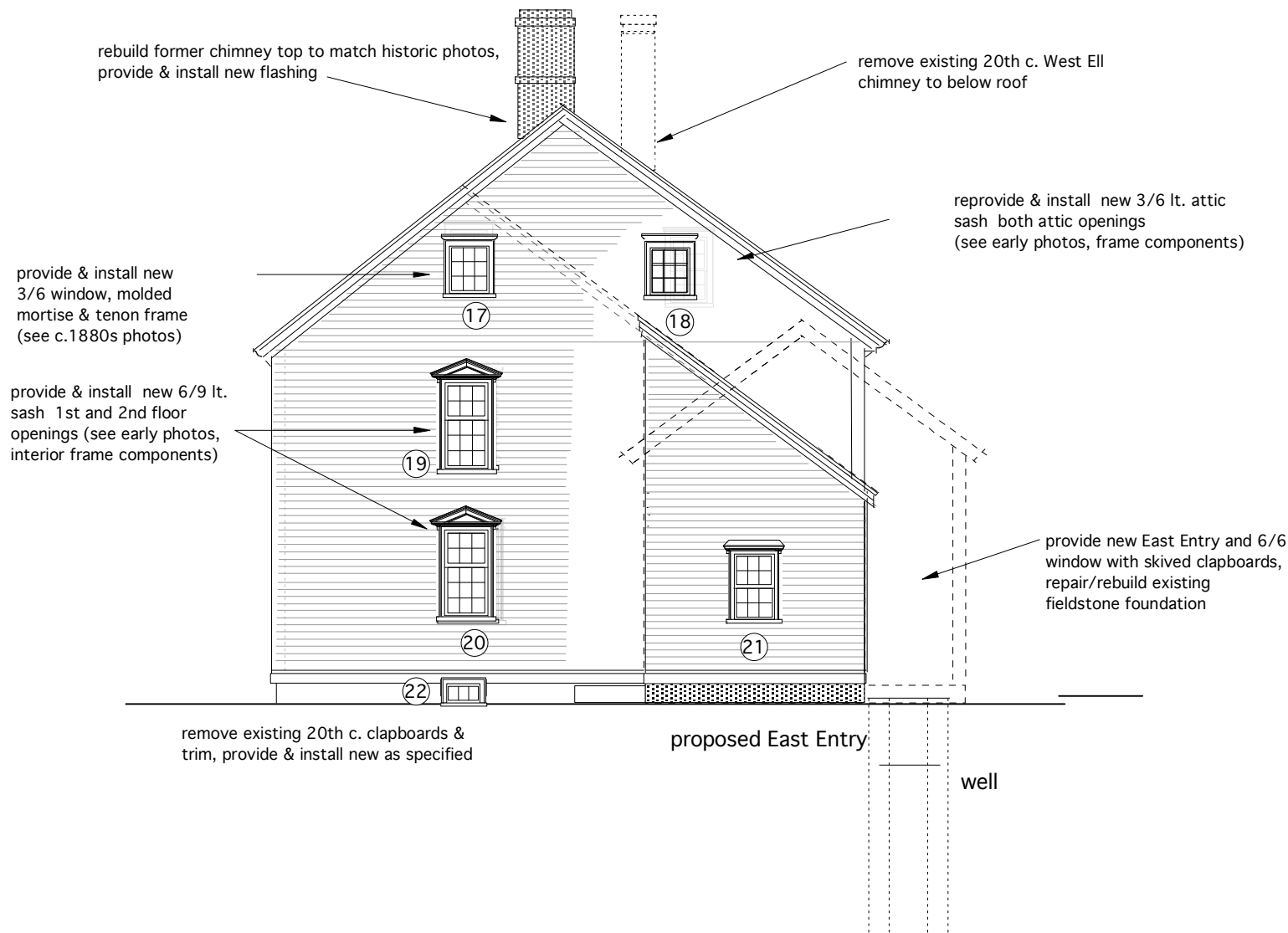

**East Elevation Phase 1 Proposed Work**

Preliminary scale 0 2 4 feet